Grandioso 1328 SQ. FT.

3 BEDROOM + DEN - TERRACE UNIT

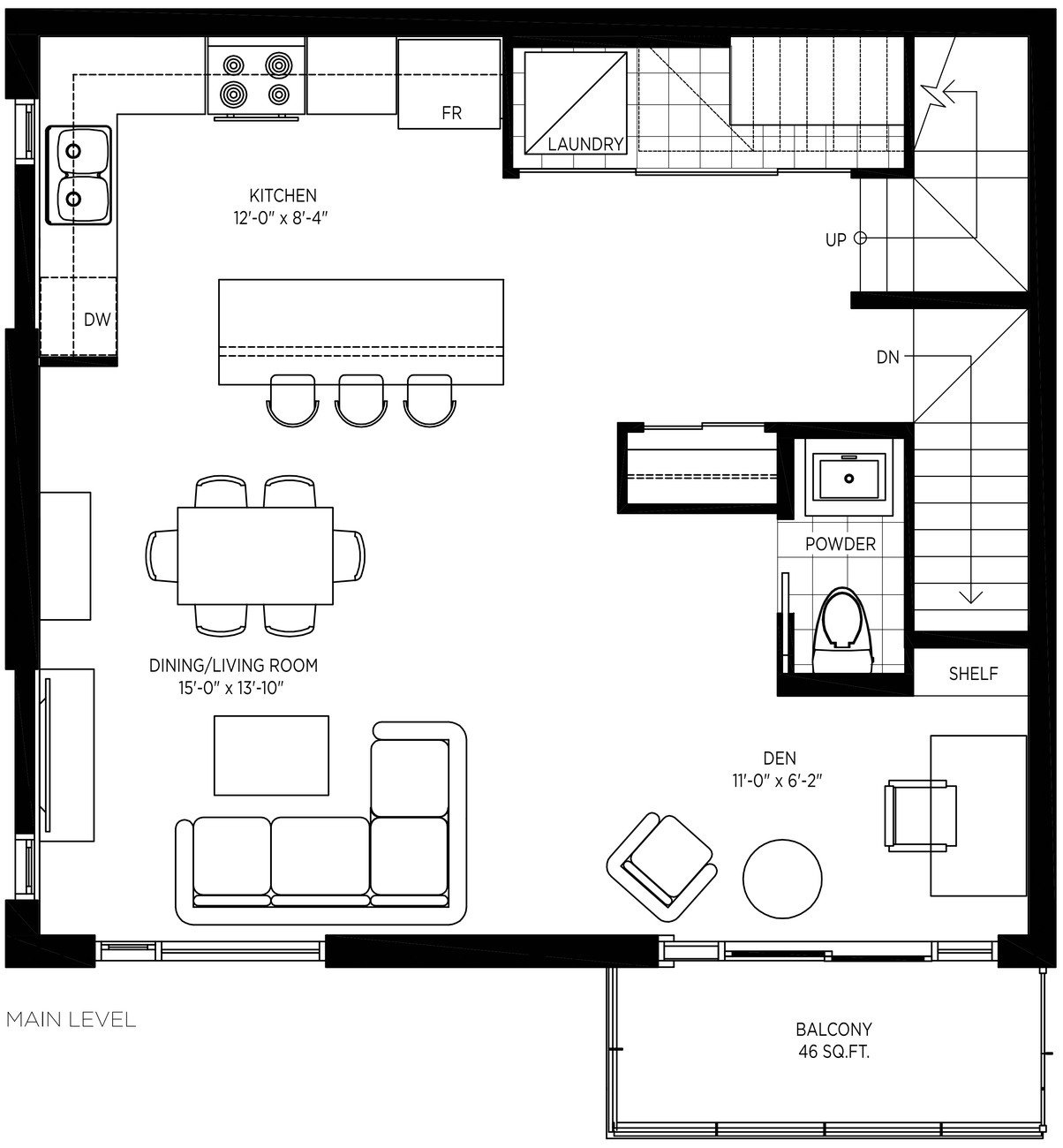

MAIN LEVEL

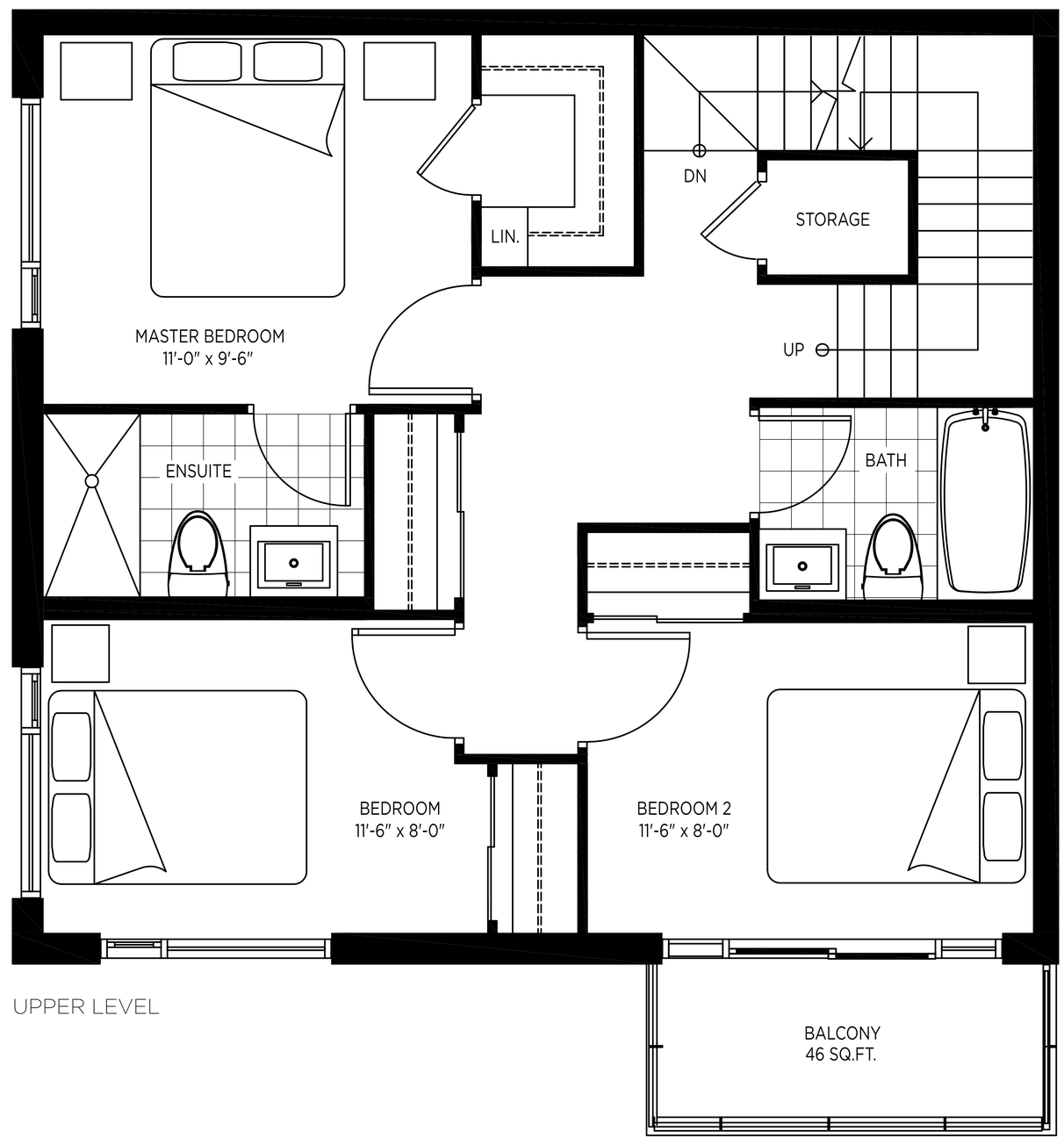

UPPER LEVEL

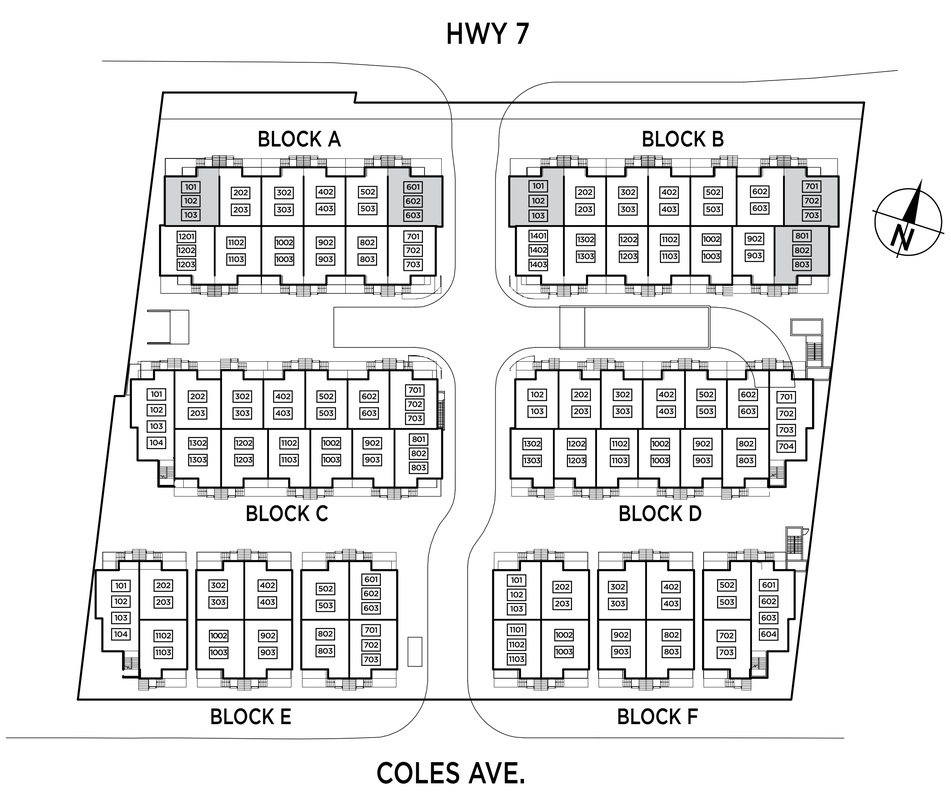

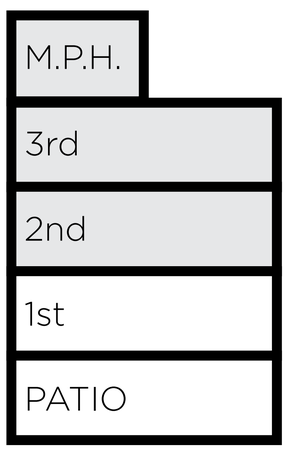

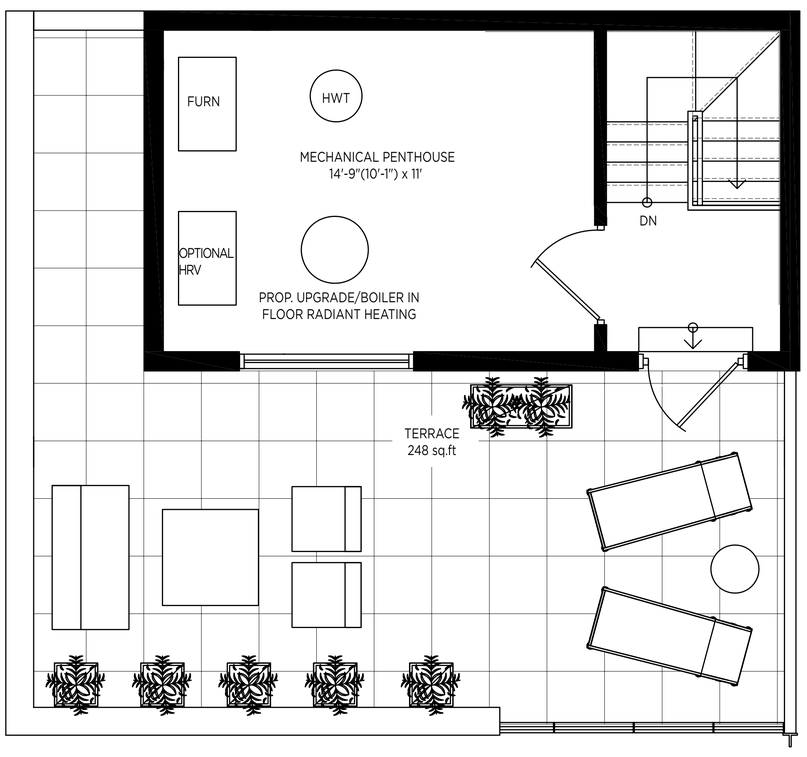

TERRACE

oggi.
BOUTIQUE TOWNHOMES

Specifications are subject to change without notice. Actual usable space may vary from stated floor area.
All room dimensions shown are approximate. All renderings are artist's concept. E. & O. E.